

2019 APPALACHIAN GLOBAL SYMPOSIUM SCHEDULE

WELCOME REMARKS AND
CHECK IN AT 9:30 IN PSU 137

10:00 AM - 10:50 AM

11:00 AM - 11:50 AM

12:00 PM - 12:50 PM

Calloway Peak PSU 137 A

**Engaging as a Fulbright
Specialist: Continuing
Connections**
Barbara Howard

**From Education to Experience:
Bridging the Gap in
International Service Learning**
Megan Aeschleman

**Addressing Genre Across the
Curriculum: International Writing
Center and WAC Program
Collaborations**
Sarah Zurhellen, Julie Karaus, Kelly Terzaken

**Service to a Global Community
Right Here at App Sate**
Mary Ann Hofmann

**Beyond Appalachian:
Crafting Opportunities
and Experiences from
Boone to the World**
Jennifer Moerk and Charlie Chen

Macrae Peak PSU 137 B

**Three Perspectives of
Study Abroad**
*Grace Frazier, Lou Sanchez,
Palak Gujarathi*

**Appalachian Students
Around the World: A
Panel Discussion of Study
Abroad Experiences**
*Kira Brisotti, Jesus Rodriguez, Bri Carter,
Oscar Silva, Casey Page*

**Conferences: International
Experiences Within Reach for
Nontraditional Students**
Laura Johnston

**Making Sense of Your
International Experience and How
to Leverage it in Your Job Search**
Cele Burt

Attic Window PSU 137 C

**From Indonesia to
America: Translating
Indonesian Culture
Into U.S. Classrooms**
*Kara Janes, Peaches Hash,
Elizabeth Bailey*

**Indonesian Culture:
Angklung, Batik,
Gamelan, and Wayang**
*Gordon Hensley, Tonya Denny, Chris
Watson, Vanessa Van Valin*

**Global Virtual Exchange: A
Collaboration between Appalachian
and the Louvain School of
Management in Belgium**
Pia Albinsson

**Reflections on Global Understandings:
A First Year Seminar Taught through
Interactive Video Connections with
International Partners**
Anthony Carey

Linn Cove PSU 431

**Voices Unheard: Identifying
Barriers to Small Farmers'
Participation in Oil Palm
Contract Farming in Ghana**
Rajat Panwar, Vilbert Vabi, Robert Kozak

**Social Entrepreneurship in
South Africa**
Makhosazana Vezi-Magigaba

**The First Camera Trap
Assessment of Anjanaharibe Sud
Special Reserve, Madagascar**
Patrick Ross

**Promoting Nutrient-Dense
Foods in Andasibe, Madagascar**
Emily Owen

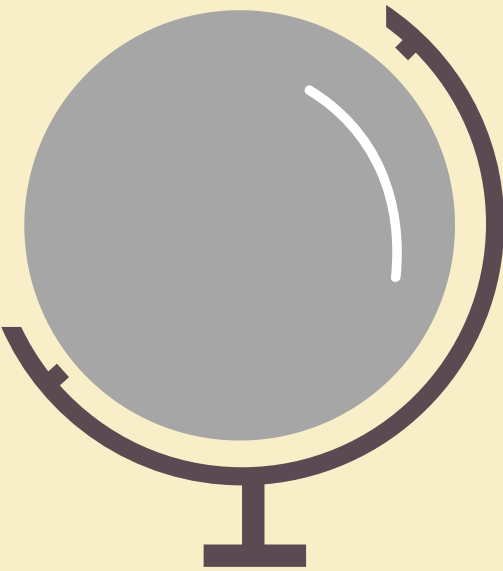

Rough Ridge PSU 415

**Masculinity and Inclusive
Rugby in the United Kingdom**
Ken Muir

**Roman Villas and Religious
Sanctuaries in Spain: A Case of
Architectural Influence?**
John Stephenson

**Qualitative Insights
into Organic Food:
Perceptions of Indian
and U.S. Consumers**
*Lubna Nafees, Neel Das, Eva M. Hyatt,
Lawrence Garber Jr.*

**The Cook and the
Medium: Recreating
the Voices of Two Irish
Women**
Georgia Rhoades

Beacon Heights PSU 417

**Music and Social Justice in
Three African Nations**
Suzi Mills

**Reconciling Post-Apartheid
South Africa**
Belinda Walzer

**Conservation Education and
Research in Belize: Impacts of
Service-Learning on a Global Scale**
*Shea Tuberty, Grant Buckner,
Jeff Colby, Ed Boles*

**Nepal: A Crisis Call for
Sustainability**
Joan Brook and Jim Houser

**Border Talk: Exploring
Rhetoric and Realities
on the U.S./Mexico
Border**
Sarah Donovan, Brent James, Gabby Gil