

Staying in Status – F-1 Visa Regulations

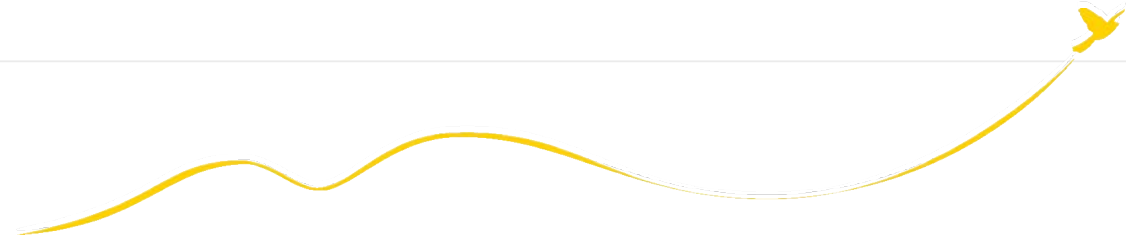

Karen Marshall - International Student and Scholar Services and Outreach

International Student Orientation – Fall 2017

Questions About Your Visa?

International Student and Scholar
Services and Outreach

Email: issso@appstate.edu
Phone: 828-262-2046

Plemons Student Union Suite 321
Monday – Friday 8-5



Important: The only way to guarantee that you will be seen when you arrive is to make an appointment. Please make an appointment via phone or email.

Our Role?

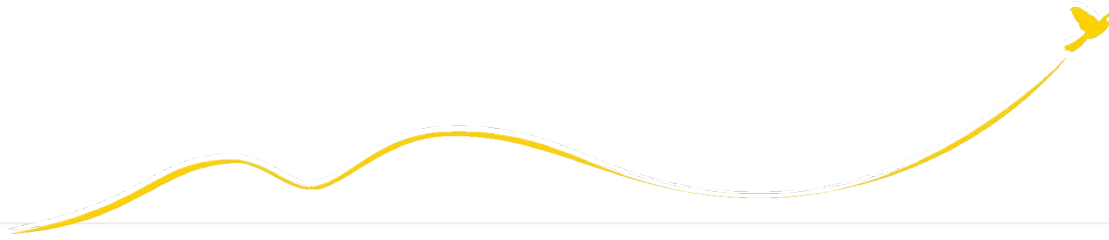

We work for Appalachian State University, **not** the Department of Homeland Security or the U.S. Government

We are required to report if:

- You drop below full-time enrollment
- You work without authorization
- Your I-20 expires

We are here to help assist and advise you with all matters.

Your Important Immigration Documents



- 1. Form I-20**
- 2. Visa**
- 3. I-94
Number**

1. Form I-20

Page 1

Level and Major

Program End Date

Your Signature

Department of Homeland Security
U.S. Immigration and Customs Enforcement

I-20, Certificate of Eligibility for Nonimmigrant Student Status
OMB NO. 1653-0038

CLASS F-1	
ACADEMIC AND LANGUAGE	

SCHOOL INFORMATION

SCHOOL NAME Appalachian State University Appalachian State University	SCHOOL ADDRESS Office of International Education & Development, Boone, NC 28608
SCHOOL OFFICIAL TO CONTACT UPON ARRIVAL Adam Julian Interim Director, Int'l Student and Scholar Services	SCHOOL CODE AND APPROVAL DATE ATL2142F10028000 03 FEBRUARY 2003

PROGRAM OF STUDY

EDUCATION LEVEL MASTER'S	MAJOR 1 Higher Education/Higher Education Administration 13.0406	MAJOR 2 None 00.0000
NORMAL PROGRAM LENGTH 24 Months	PROGRAM ENGLISH PROFICIENCY Required	ENGLISH PROFICIENCY NOTES Student is proficient
PROGRAM START DATE 17 AUGUST 2015	PROGRAM END DATE 13 MAY 2017	

FINANCIAL

ESTIMATED EDUCATIONAL COSTS FOR: 9 MONTHS		STUDENT'S FUNDING FOR: 9 MONTHS	
Tuition and Fees	\$ 23,936	Personal Funds	\$ 0
Living Expenses	\$ 9,000	Funds From This School	\$
Expenses of Dependents (0)	\$	ABU Education Project	\$ 36,873
Health insurance, books and personal e	\$ 3,936	On-Campus Employment	\$
TOTAL	\$ 36,872	TOTAL	\$ 36,873

REMARKS

SCHOOL ATTESTATION

I certify under penalty of perjury that all information provided above was entered before I signed this form and is true and correct. I executed this form in the United States after review and evaluation in the United States by me or other officials of the school of the student's application, transcripts, or other records of courses taken and proof of financial responsibility, which were received at the school prior to the execution of this form. The school has determined that the above named student's qualifications meet all standards for admission to the school and the student will be required to pursue a full program of study as defined by 8 CFR 214.2(f)(6). I am a designated school official of the above named school and am authorized to issue this form.

X DATE ISSUED: 28 July 2015 PLACE ISSUED: Boone, NC

SIGNATURE OF: Adam Julian, Interim Director, Int'l Student and Scholar Services

STUDENT ATTESTATION

I have read and agreed to comply with the terms and conditions of my admission and those of any extension of stay. I certify that all information provided on this form refers specifically to me and is true and correct to the best of my knowledge. I certify that I seek to enter or remain in the United States temporarily, and solely for the purpose of pursuing a full program of study at the school named above. I also authorize the named school to release any information from my records needed by DHS pursuant to 8 CFR 214.3(g) to determine my nonimmigrant status. Parent or guardian, and student, must sign if student is under 18.

X SIGNATURE OF: [Redacted] DATE: _____

NAME OF PARENT OR GUARDIAN: _____ SIGNATURE: _____ ADDRESS (city/state or province/country): _____ DATE: _____

ICE Form I-20 (3/31/2018) Page 1 of 3

IMPORTANT!

Keep **every** I-20 you ever receive. Do not throw them away!

#1 Form I-20

Page 2



Department of Homeland Security
U.S. Immigration and Customs Enforcement

I-20, Certificate of Eligibility for Nonimmigrant Student Status
OMB NO. 1653-0038

SEVIS ID: [REDACTED] (F-1) NAME: [REDACTED]

EMPLOYMENT AUTHORIZATION	
EMPLOYMENT STATUS	TYPE
EMPLOYMENT START DATE	EMPLOYMENT END DATE
EMPLOYER NAME	EMPLOYER LOCATION
COMMENTS	

CHANGE OF STATUS/CAP-GAP EXTENSION			
REQUESTED VISA TYPE	REQUEST/PETITION STATUS	RECEIPT NUMBER	BENEFIT START DATE/REQUEST DATE

EVENT HISTORY	
EVENT NAME	EVENT DATE

OTHER AUTHORIZATIONS		
AUTHORIZATION	START DATE	END DATE

TRAVEL ENDORSEMENT				
<small>This page when properly endorsed, may be used for reentry of the student to attend the same school after a temporary absence from the United States. Each certification signature is valid for one year.</small>				
SCHOOL OFFICIAL	TITLE	SIGNATURE	DATE ISSUED	PLACE ISSUED
		X		
		X		
		X		
		X		

Travel Signature



Visa



Expiration Date

Number of
Entries

You can stay in the US after the visa expiration date as long as your I-20 is current. You cannot enter the US if your visa is expired

I-94

- A record of arrival and departure
- Assigned when you arrive
- Different each time you enter the U.S
- Used by some employers and government agencies
- Issued electronically unless you enter the U.S. by land or sea

https://i94.cbp.dhs.gov

The screenshot shows the homepage of the I-94 website. At the top, there is a navigation bar with the following elements: a home icon labeled 'HOME', a car icon labeled 'APPLY FOR NEW I-94', an I-94 form icon labeled 'GET MOST RECENT I-94', a briefcase icon labeled 'VIEW TRAVEL HISTORY', and a question mark icon labeled 'FAQ'. Below the navigation bar is a large blue banner with the text: 'Official Site for Travelers Visiting the United States: Apply for or Retrieve Form I-94'. Underneath this banner is a paragraph: 'International travelers visiting the United States can apply for or retrieve their I-94 admission number/record (which is proof of legal visitor status) as well as retrieve a limited travel history of their U.S. arrivals and departures.' Below the banner are three white boxes, each with an icon and a title. The first box has a car icon and the title 'Visiting the U.S. & Arriving via a Land Border?'. The second box has an I-94 form icon and the title 'Already Visiting & Need Proof of Visitor Status?'. The third box has a briefcase icon and the title 'Need A History Of Your Arrivals & Departures?'. Each box contains a paragraph of text and a blue button at the bottom. The buttons are labeled 'APPLY FOR NEW I-94 (Land Border Travelers Only)', 'GET MOST RECENT I-94', and 'VIEW TRAVEL HISTORY' respectively. A yellow arrow points from the text 'All I-94 Numbers Ever Issued' on the right to the 'VIEW TRAVEL HISTORY' button. Another yellow arrow points from the text 'Most Recent I-94' at the bottom to the 'GET MOST RECENT I-94' button.

Official Website of the Department of Homeland Security

I-94 Website
Travel Records for
U.S. Visitors

U.S. Customs and
Border Protection

HOME

APPLY FOR NEW I-94

GET MOST RECENT I-94

VIEW TRAVEL HISTORY

FAQ

Official Site for Travelers Visiting the United States:
Apply for or Retrieve Form I-94

International travelers visiting the United States can apply for or retrieve their I-94 admission number/record (which is proof of legal visitor status) as well as retrieve a limited travel history of their U.S. arrivals and departures.

Visiting the U.S. & Arriving via a Land Border?

An I-94 form is needed by all persons except U.S. Citizens, returning resident aliens, aliens with immigrant visas, and most Canadian citizens visiting or in transit. Air and Sea travelers will be issued I-94s during the admission process at the port of entry.

APPLY FOR NEW I-94
(Land Border Travelers Only)

Already Visiting & Need Proof of Visitor Status?

A traveler lawfully admitted (or paroled) into the U.S. may print their *lawful record of admission* (I-94 form) from this CBP website. If someone requests your admission information, this is the form you would provide.

GET MOST RECENT I-94

Need A History Of Your Arrivals & Departures?

View your U.S. arrival and departure history for the past 5 years (certain types of travel history may not be provided). Please know, this travel history is a tool to assist you but not an official record for legal purpose.

VIEW TRAVEL HISTORY

All I-94 Numbers Ever Issued

Most Recent I-94

Most Recent I-94

Retrieving Your I-94 Number

Get Most Recent I-94



Get your most recent I-94 form to prove your legal visitor status in the United States

Enter Traveler Info

Most Recent I-94 Results

Enter Your Traveler Info

Note: The info returned may not reflect applications submitted to or benefits received by U.S. Citizenship and Immigration Services or Immigration and Customs Enforcement.



* First (Given) Name :

* Last (Family) Name/Surname :



* Birth Date :

Day

Month

Year



* Passport Number :



* Passport Country of Issuance :



[Cancel](#)

[NEXT >](#)

I-94 Number

Department of Homeland Security
U.S. Customs and Border Protection

I-94 Admission Record

Admission (I-94) Record Number :

8 5 2 3 6 3 1 4 2 3 0

Most Recent Date of Entry:

2016 November 28

Class of Admission :

F1

Admit Until Date :

D/S

Details provided on the I-94 Information Form:

1. Last/Surname :

PATHAK

2. First (Given) Name :

ENNAM

3. Birth Date :

1992 December 14

4. Passport Number :

Z2554377

5. Country of Issuance :

India

Your I-94 Number

Class of Admission

Duration of Stay



**STUDENT
EXCHANGE
VISITOR
INFORMATION
SYSTEM**

What is SEVIS?

Allows Appalachian to notify immigration officials of:

- Student arrival to campus
- Enrollment each semester
- Transfer to another school
- Program completion
- Changes to your program of study
- Work authorization
- Change of address

Maintaining your F-1 Status

Failure to maintain valid F-1 status can result in the termination of your visa and jeopardize your ability to enter the United States in the future.

It is **YOUR RESPONSIBILITY** to ensure that you maintain valid F-1 status. We are here to help if you have any questions.



Best Practices

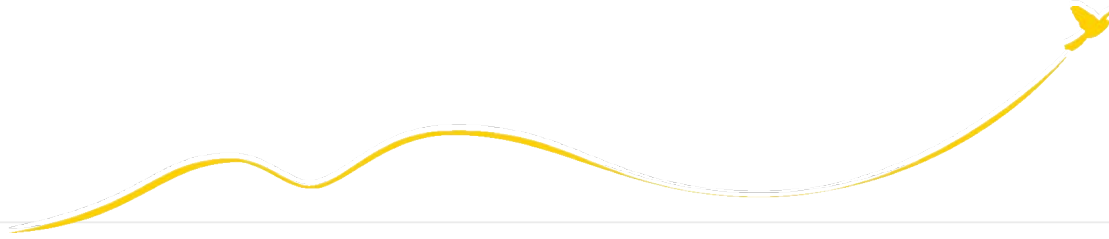

- Maintain full-time enrollment
 - 12 credits for undergraduates, 9 for graduates
- Read your @appstate.edu e-mail every day.
- Do not work **off-campus** without authorization from International Student and Scholar Services and Outreach
- Maintain an accurate and up to date I-20
- Tell International Student and Scholar Services and Outreach if your local address changes
- Communicate any changes to your academic program or course of study to International Student and Scholar Services and Outreach

Working on Campus



- You can work on-campus for up to 20 hours a week.
- You can work more than 20 hours a week during academic breaks and vacations.
- F-2 (dependents of F-1 students) are not allowed to work on or off campus.
- Your paycheck must come from Appalachian State University or the University of North Carolina System to be considered on-campus employment.

Working on Campus



- Working on campus requires a US Social Security Number.
- In order to receive a Social Security Number you must take a letter from your employer and ISSSO to a Social Security Administration office along with your passport, I-94 number, and Form I-20.
- The closest Social Security Administration Office to Boone is located 31 miles away in Wilkesboro, NC. ISSSO will be arranging transportation to Wilkesboro at least once a semester. More information will be sent via email.

How do I get an on-campus job?

STEP 1: Search and apply for jobs at studentemployment.appstate.edu

STEP 2: Interview with potential on-campus employers

STEP 3: Receive a job offer



I have an on-campus job offer. Now what?



- STEP 4:** Notify OIED where you will be working
- STEP 5:** Apply for your Social Security Number
- STEP 6:** Contact Student Employment to set up a 1-hour appointment to complete paperwork
- STEP 7:** Attend the appointment at Student Employment and bring all completed documents and forms

Visit international.appstate.edu and click on “International Students” for a complete list of instructions.

Working Off - Campus



CPT (Curricular Practical Training)

Eligible **ONLY** after completion of two semesters of study (unless you are a graduate student!)

Work must be an integral part of your program of study

Requires authorization from your ISSSO

Requires a job offer from the employer

Requires approval from your academic advisor

OPT (Optional Practical Training)

Eligible **ONLY** after completion of two semesters of study

Designed for work after completion of studies

Work must be related to your field of study

Requires authorization from United States Customs and Immigration Services.

Office of International Education and Development

About Education Abroad **International Students** Get Involved Faculty & Staff Resources International Scholars News Parents Scholars



Study Abroad This Spring Deadline Extension until 9/30

international.appstate.edu

Go to
international.appstate.edu

Click on **International
Students**

Quick Links

- [Global Symposium](#)
- [International Education Week](#)

Appalachian Global Symposium and Global Leadership Awards

Submissions for the fifth annual Appalachian Global Symposium and nominations for the Global Leadership Awards are now being accepted. The deadline to submit a session... [Read more](#)

Office of International Education and Development

International Students

- Prospective International Students
- Newly Admitted Students
- Current International Students



QEP
Global Learning

We support global learning outcomes for our students by:

- developing globally competent knowledge
- cultivating intercultural competencies, and
- fostering globally competent citizenship.

OIED Service Promise

How can we better serve you?

[Home](#) / [International Students](#)

News

- [Questions and Answers about the most recent Executive Order- Department of Homeland Security](#)
- [Attend our Next Global Exchange - international food, dance, and music!](#)

Get Involved

Whether you are an international student or scholar, U.S. student, faculty/staff member, or member of the local community, there are lots of ways for you to get involved. [Read more.](#)

Take a Tour

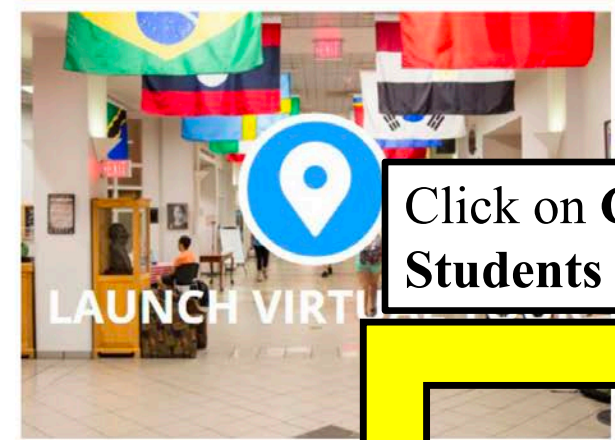

Click on Current Students

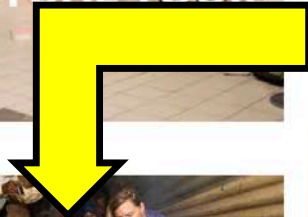

Prospective Students

Interested in becoming an international student at App?



Admitted Students

Learn how to acquire your U.S. student visa and prepare to join us at Appalachian.



Current Students

Do you have questions about visas, employment, graduation, taxes, or travel outside the U.S.?

Office of International Education and Development

- About
- Education Abroad
- International Students**
- Get Involved
- Faculty & Staff Resources
- International Scholars
- News
- Parents
- Scholarships

Current International Students

Prospective International Students

Newly Admitted Students

Current International Students



Global Learning

We support global learning outcomes for our students by:

- developing globally competent knowledge
- cultivating intercultural competencies, and
- fostering globally competent citizenship.

OIED Service Promise

How can we better serve you?

Home / International Students / Current International Students

Employment Questions

[Steps for Getting an On-Campus Job](#)

[Definition of Employment](#)

[Employment Authorization for F-1 Students](#)

[Employment Authorization for J-1 Students](#)

[Update OPT Employer Information](#)

[Social Security Number](#)

[Driver's License](#)

Visa Questions

International Student and Scholar Services and Outreach are here to help you maintain legal status. If you need more information or assistance, please do not hesitate to contact us.

About Curricular Practical Training (CPT)

[What is CPT?](#)

[When is CPT appropriate?](#)

[When is a student eligible for CPT?](#)

[When is a student eligible for CPT?](#)

[What are acceptable start and end dates for CPT?](#)

[How does a student apply for CPT?](#)

[When should a student apply for CPT?](#)

[When can a student begin working while on CPT?](#)

[What documentation does a student need to apply for CPT?](#)

[Who should you contact if you have questions about CPT?](#)

Read about your F-1 employment opportunities and find links to apply for them with the ISSSO Portal.

You may also review the forms you need to apply for your Social Security Number here!



Traveling



Travel **Inside** the U.S.

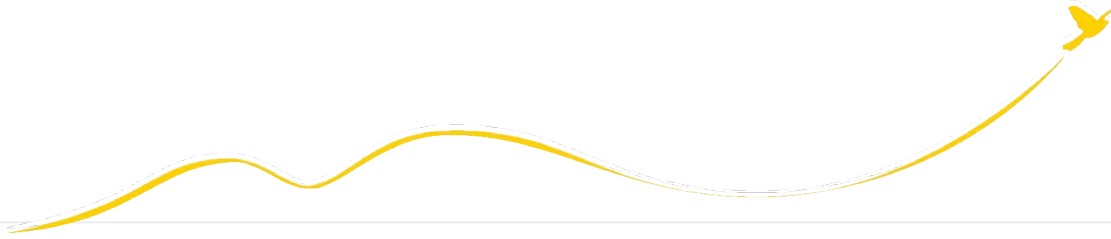

Federal regulations require that you travel with your passport at all times. In addition to your passport, it is a good idea to travel with your I-20 if you are traveling outside of the general Boone area.

Travel **Outside** the U.S.

- The regulations state that you must have a travel signature on page 2 of your I-20 that was **signed within the last 6 months.**
- Travel with an up to date I-20. **An up to date I-20 is one which reflects your current major, degree level and program start and end dates.**
- How do I get a valid travel signature? Schedule an appointment!

Department of Homeland Security
U.S. Immigration and Customs Enforcement

I-20, Certificate of Eligibility for Nonimmigrant Student Status
OMB NO. 1653-0038

SEVIS ID: [REDACTED] (F-1) NAME: [REDACTED]

EMPLOYMENT AUTHORIZATION

EMPLOYMENT STATUS	TYPE
EMPLOYMENT START DATE	EMPLOYMENT END DATE
EMPLOYER NAME	EMPLOYER LOCATION
COMMENTS	

CHANGE OF STATUS/CAP-GAP EXTENSION

REQUESTED VISA TYPE	REQUEST/PETITION STATUS	RECEIPT NUMBER	BENEFIT START DATE/REQUEST DATE
---------------------	-------------------------	----------------	---------------------------------

EVENT HISTORY

EVENT NAME	EVENT DATE
------------	------------

OTHER AUTHORIZATIONS

AUTHORIZATION	START DATE	END DATE
---------------	------------	----------

TRAVEL ENDORSEMENT

This page when properly endorsed, may be used for reentry of the student to attend the same school after a temporary absence from the United States. Each certification signature is valid for one year.

SCHOOL OFFICIAL	TITLE	SIGNATURE	DATE ISSUED	PLACE ISSUED
		X		
		X		
		X		
		X		

Travel **Outside** the U.S.

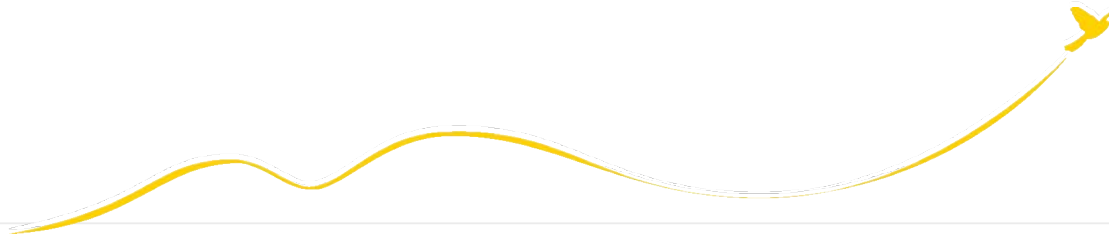

In addition to traveling with an up to date I-20 and travel signature, you should make sure that you have:

- A passport that is valid for at least 6 months past the date you plan to return to the U.S.
- An F-1 visa that is valid when you return to the U.S.
- A copy of your Appalachian Admit Letter

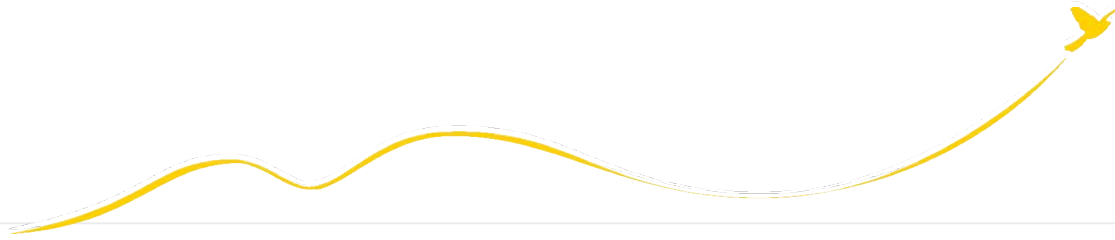

Let's Review!

Review

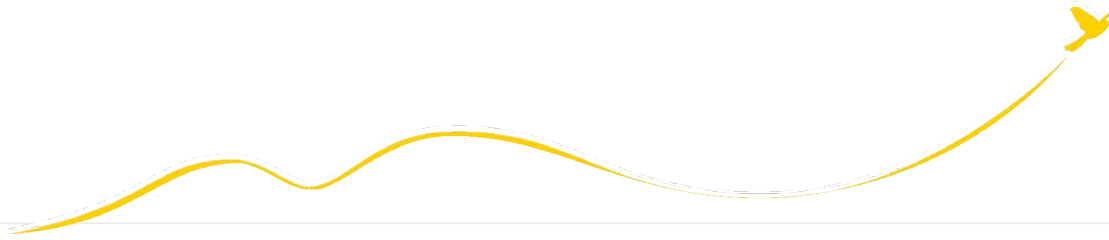

I have a question about my F-1 visa. The best person to ask is:

- A. My friend
- B. My roommate
- C. The staff of International Student and Scholar Services and Outreach
- D. My professor

Correct!

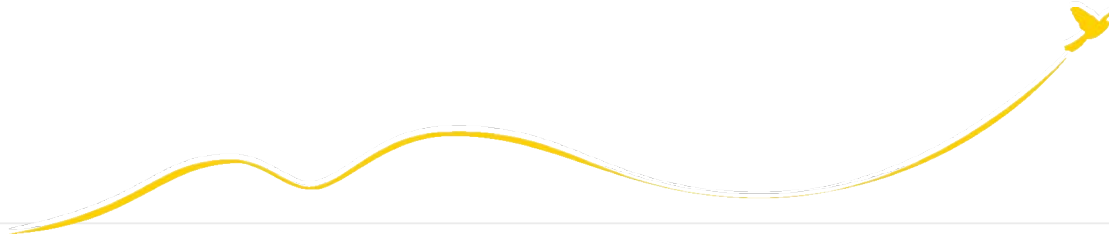

That's correct. Even though your friends, roommate, or your professor might be wonderful and intelligent people, they are not the people to ask for assistance. If you need advice or help with your student visa you should contact International Student and Scholar Services and Outreach.

Review

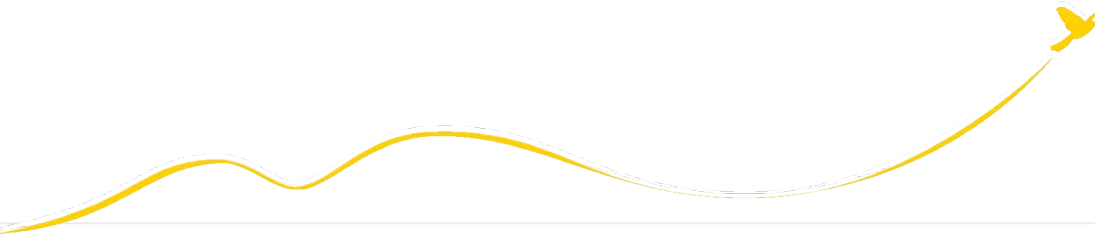

I know that International Student and Scholar Services and Outreach will need to contact me with very important information that will impact my visa status and my ability to remain in the U.S. legally. I will receive communication from via:

- A. My home university's email account
- B. My cell phone
- C. My official @appstate.edu email account
- D. Morse code in my window

Correct!

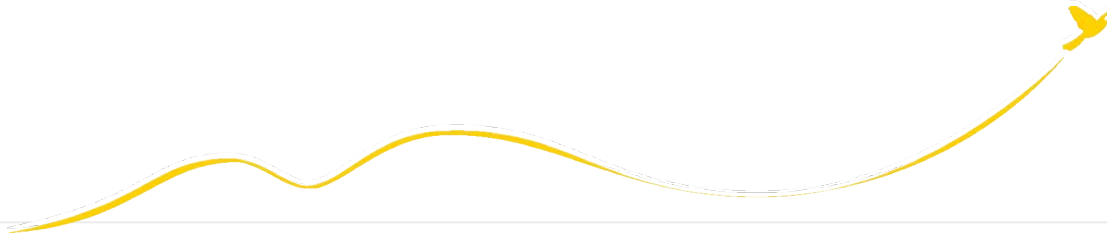

That's correct. Your @appstate.edu email address is the primary form of communication we will use to communicate with you.

It is essential that you check your email daily.

Review

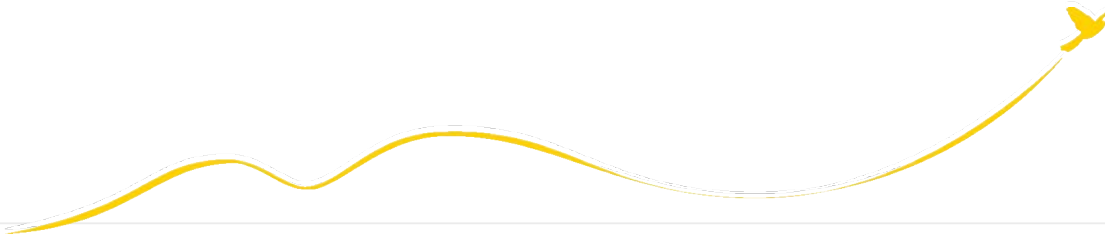

As an undergraduate, I'm enrolled in 12 credits. I want to drop a class. I should:

- A. Drop it if my professor says it's okay
- B. Make an appointment with International Student and Scholar Services and Outreach before I do anything
- C. Just drop the class as quickly as possible
- D. Stay enrolled but not attend class

Correct!

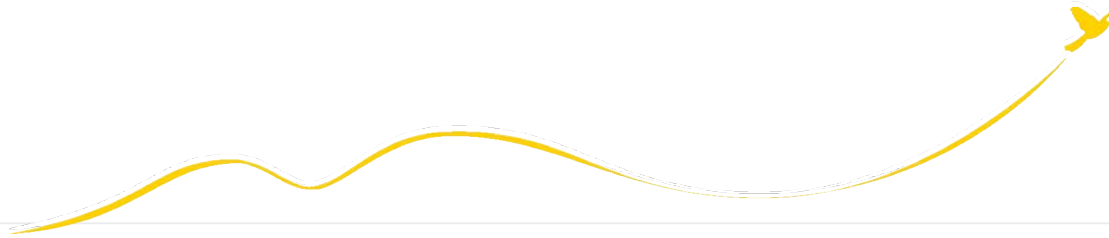

That is correct! Failure to maintain enrollment in a full-course of study (12 credits for undergraduate and 9 credits for graduate students) is a violation of your F-1 status and something we are required to report.

If you are having emotional, psychological or academic difficulties you **might** be eligible for a reduced course load approval. See the International Student and Scholar Services and Outreach if you are having difficulty.

Review



My friend runs a business in Banner Elk and has offered me a job. I should:

- A. Tell her I can start working tomorrow
- B. Start working immediately and sort it out later
- C. Begin employment only **after** I receive written authorization from International Student and Scholar Services and Outreach
- D. Start my own export and import business from my residence hall

Correct!

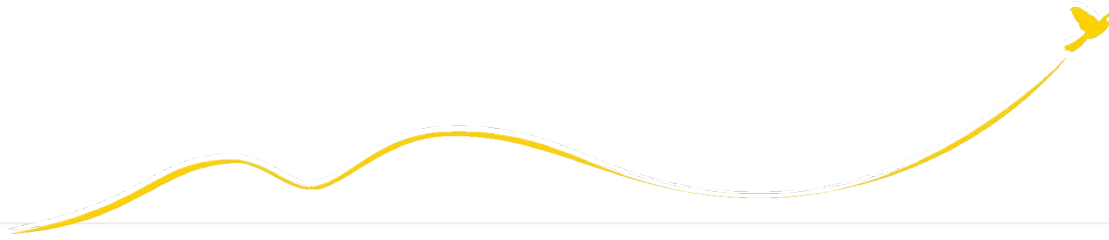

That is correct! Engaging in employment off-campus is a violation of your F-1 visa status and has serious consequences. Never work off campus without authorization from International Student and Scholar Services and Outreach.

Review

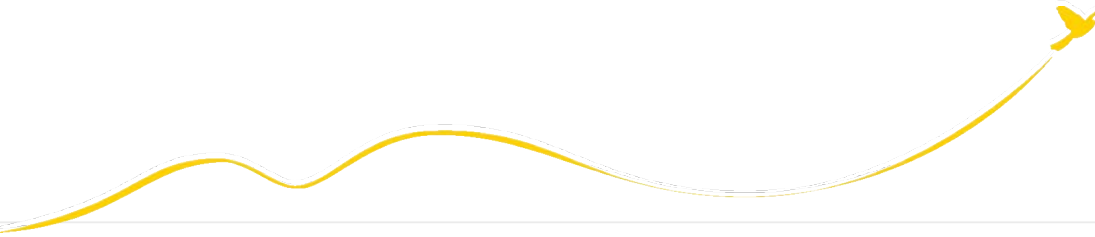

My aunt owns a restaurant in Boone. She wants me to help her. She won't pay me money but I'll get free food and a place to live if I help her a few days a week. I should:

- A. Go for it! Free food and a place to live!
- B. Yeah, why not? She's not actually giving me money and she is family after all
- C. Tell her that I can't work in exchange for food and housing
- D. Ask her to do my laundry too

Correct!

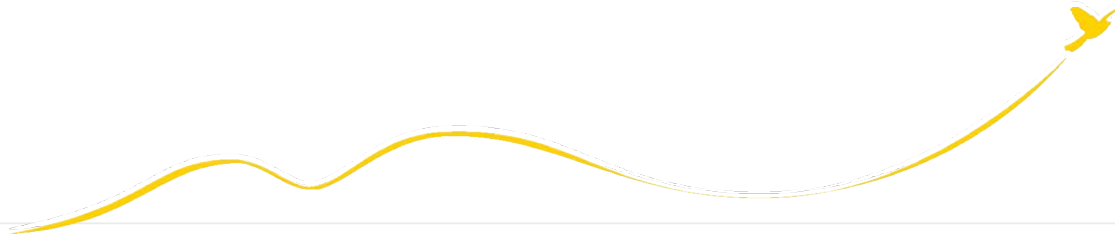

That's right! Receiving **ANY** compensation for work that you do is considered employment and is a violation of your F-1 status. It doesn't matter if you are being paid money or not.

You cannot work off-campus without first receiving written authorization from International Student and Scholar Services and Outreach

Review

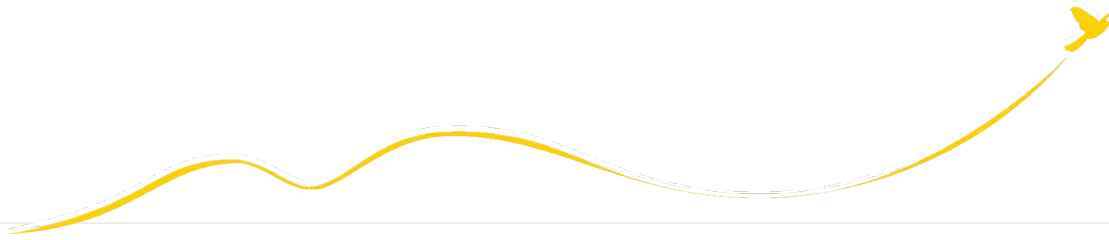

I'm going to visit a friend in Canada during a break but I noticed that my I-20 hasn't been signed by anyone for over 6 months. What should I do?

- A. Go to Canada without my I-20
- B. Go to Canada with my I-20 without a signature
- C. Contact the International Student and Scholar Services to get a travel signature
- D. Go to the Canadian border and find out

Correct!

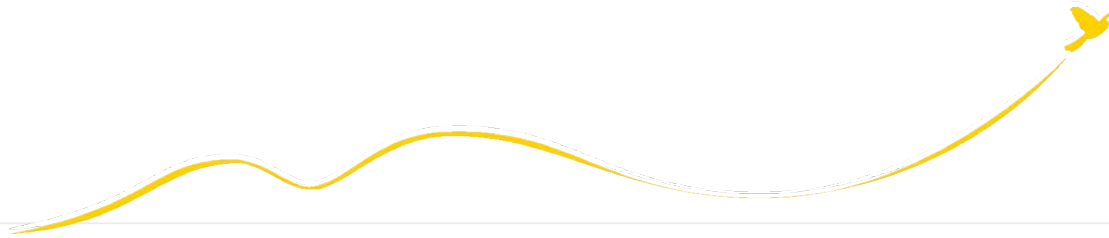

That is correct! When you travel outside of the US you need an I-20 signed within the last 6 months. It is also important that your passport is valid for at least 6 months into the future from the point you arrive and that your visa is valid. It's a good idea to travel with your Appalachian admit letter too!

質問は？

Questions?

вопросы?

คำถาม?

Питання?

ခံာ်ဗာမ်?

الأسئلة؟

问题吗？

질문?

PREGUNTAS?